CIRCUIT DIAGRAM:-

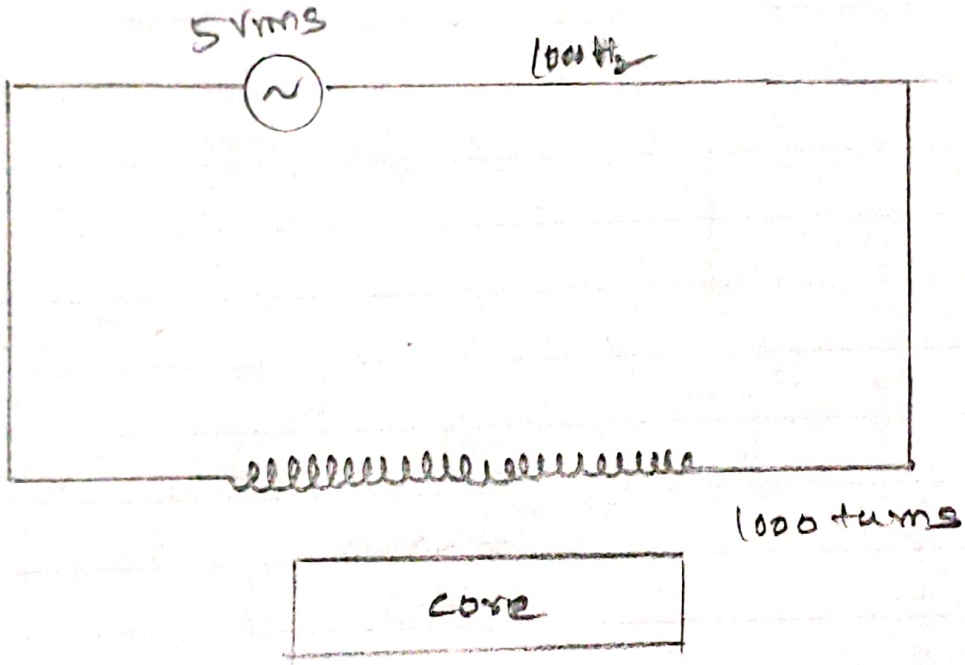

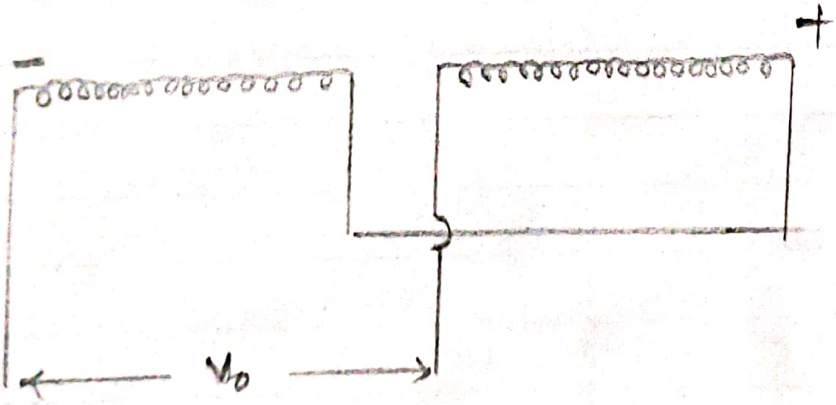

Tabulation:-

Displacement	Input voltage (V) (Vm)	output voltage	frequency (Hz)	Time $= \frac{1}{f}$
positive displacement	7	2.2 V (D=5mm)	1000	$\frac{1}{1000} = 1ms$
Negative displacement	7	(D=-5mm)	1000	1 ms

Scanned with OKEN Scanner

CHARACTERISTICS OF LVDT
(Linear Variable differential Transformer)

AIM:-

To understand and simulate the relation between core displacement and output voltage.

APPARATUS REQUIRED:-

Laptop with internet connection.

THEORY:-

LVDT is an inductive transducer that converts linear displacement into a electrical signal. It consist of a transformer having one primary winding and two secondary windings wound on a core. As the primary is connected to an AC source, the AC current and the voltages are produced in the secondary of LVDT.

When the core is at the center, the flux linking with both the secondary winding are equal, so the emf induced in both the windings are equal, this means there is no displacement when the core is at the right, the flux linking with the secondary

Scanned with OKEN Scanner

Model Graph:-

Positive Displacement:-

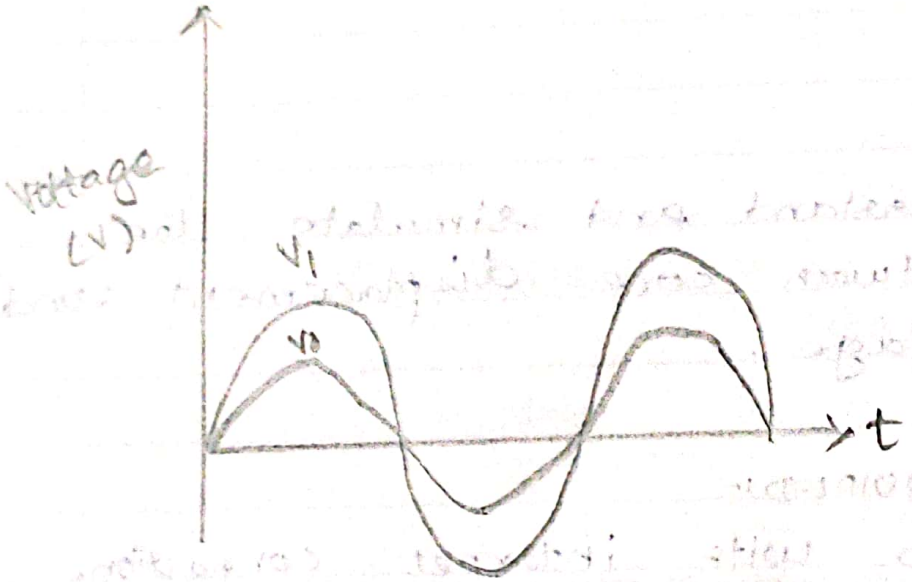

Calculation:-

$V_m = \sqrt{2} \times V_{rms}$

$= \sqrt{2} \times 5$

$= 7V$

$T = 1ms$

$4SD = 7$

$1SD = 7/4 V$

$1.25SD = 7/4 \times 1.25$

$= 2.2V$.

Negative displacement:-

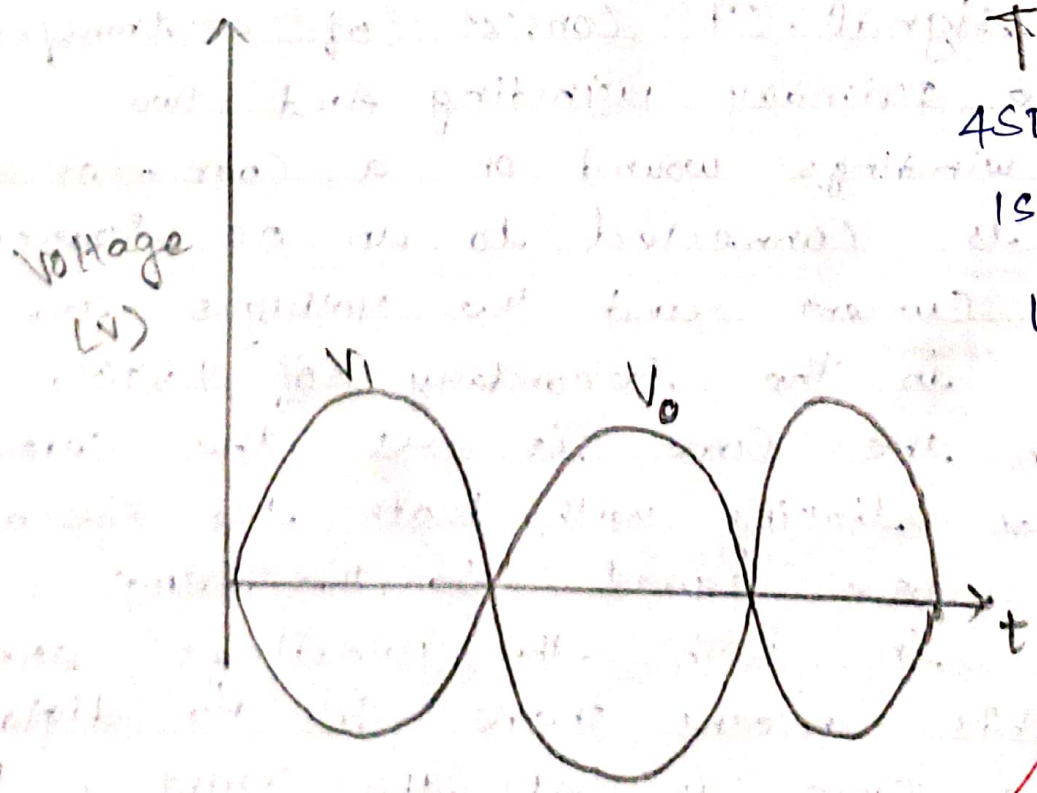

Scanned with OKEN Scanner

Expt. No.

Page No.

winding S_1 is more. so, the emf induced in S_1 is more than S_2. so, the net emf is positive. when the core is at the left, the flux linking and the emf is S_2 is more than S_1. so, the net emf is negative.

PROCEDURE:-

* Connections are made as per the circuit diagram.

* Set the number of turns, supplied voltage, and supplied frequency.

* Configure the parameters.

* Move the core to positive side and the negative side, and observe the input voltage and output voltage waveforms.

* Plot the graph between input and output voltage.

SAVEETHA ENGINEERING COLLEGE SAVEETHA NAGAR 602 105 BE THE BEST

Scanned with OKEN Scanner

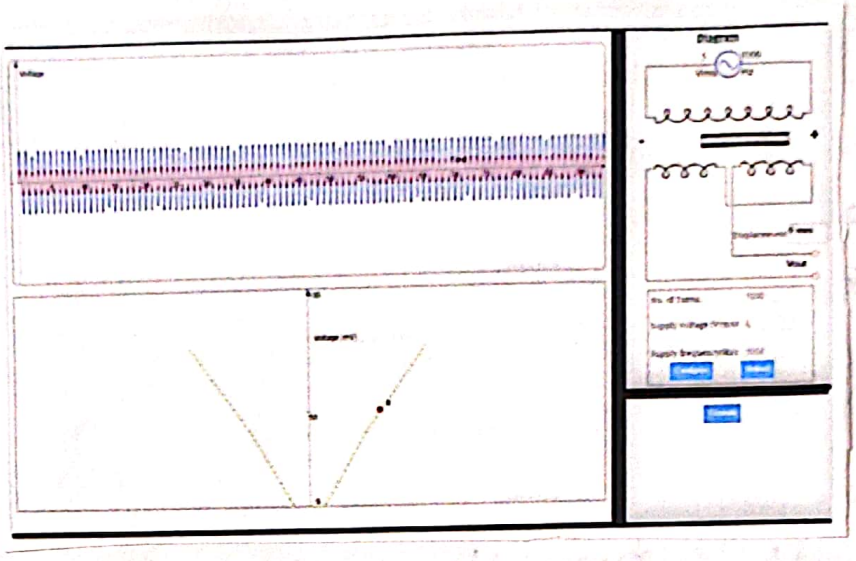

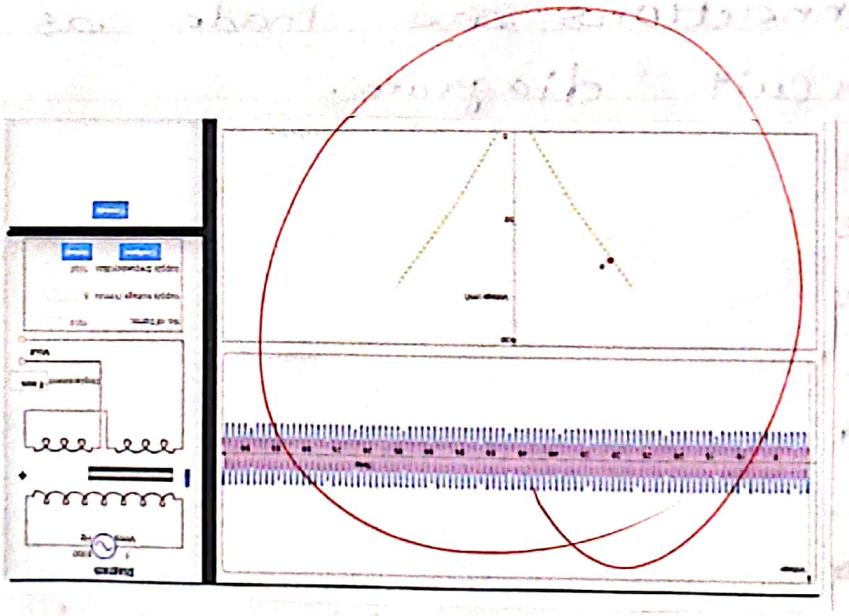

Scanned with OKEN Scanner

Expt. No.

Page No.

99

18/03/26

RESULT:-

To understand and simulate the relation between core displacement and output voltage were developed and tested successfully.

SAVEETHA
ENGINEERING COLLEGE
SAVEETHA NAGAR 602 105
BE THE BEST
2001

Scanned with OKEN Scanner